

IN THE DISTRICT COURT OF THE FIFTH JUDICIAL DISTRICT OF THE
 STATE OF IDAHO, IN AND FOR THE COUNTY OF TWIN FALLS

In Re CSRBA) PARTIAL DECREE PURSUANT TO I.R.C.P. 54(b)
 Case No. 49576) FOR FEDERAL RESERVED
)
) WATER RIGHT NO. 91-07955H

NAME AND ADDRESS: UNITED STATES OF AMERICA ACTING THROUGH
 USDA FOREST SERVICE
 550 W FORT ST MSC 033
 BOISE ID 83724

SOURCE: See Attachment 1, Column A TRIBUTARY: See Attachment 1, Column B

Sources are located on National Forest System Land in the Big Creek subwatershed (HUC12 170103040602).

QUANTITY: The amount of water necessary to control and suppress forest fires.

PRIORITY DATE: 10/20/1932

POINT OF DIVERSION: See Attachment 1, Columns C through G

PURPOSE AND PERIOD OF USE:	<u>PURPOSE OF USE</u>	<u>PERIOD OF USE</u>
	Administrative-Fire Suppression	01/01 - 12/31

PLACE OF USE: National Forests in Idaho and the Kaniksu, Lolo and Kootenai National Forests in Montana.

See Attachment 2.

OTHER PROVISIONS NECESSARY FOR DEFINITION OR ADMINISTRATION OF THIS WATER RIGHT:

This right is limited to the intermittent diversion and use of water for the purpose of suppressing wildfires. This water right shall not be used as a basis to prevent the future appropriation of water.

This partial decree is subject to such general provisions necessary for the definition of the rights or for the efficient administration of the water rights as may be ultimately determined by the Court at a point in time no later than the entry of a final unified decree. Idaho Code § 42-1412(6).

RULE 54(b) CERTIFICATE

With respect to the issues determined by the above partial judgment it is hereby CERTIFIED, in accordance with Rule 54(b), I.R.C.P., that the court has determined that there is no just reason for delay of the entry of a final judgment and that the court has and does hereby direct that the above partial judgment is a final judgment upon which execution may issue and an appeal may be taken as provided by the Idaho Appellate Rules.

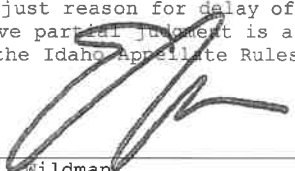





 Eric J. Wildman
 Presiding Judge of the
 Coeur d'Alene-Spokane River Adjudication

Attachment 1

	A	B	C	D	E	F	G
1	SOURCE NAME	TO TRIBUTARY	TOWNSHIP	RANGE	SECTION	QQ	SURVEY CODE AND NUMBER
2	Unnamed Stream	West Fork Big Creek	47N	02E	24	NESE	
3	Unnamed Stream	West Fork Big Creek	47N	02E	24	SESE	
4	Unnamed Stream	West Fork Big Creek	47N	02E	25	NENE	
5	Unnamed Stream	West Fork Big Creek	47N	02E	25	NENW	
6	Unnamed Stream	West Fork Big Creek	47N	02E	25	NENW	
7	Unnamed Stream	West Fork Big Creek	47N	02E	25	NENW	
8	West Fork Big Creek	Big Creek	47N	02E	25	NENW	
9	Unnamed Stream	West Fork Big Creek	47N	02E	25	NESE	
10	West Fork Big Creek	Big Creek	47N	02E	25	NESE	
11	Unnamed Stream	West Fork Big Creek	47N	02E	25	NWNE	
12	Unnamed Stream	West Fork Big Creek	47N	02E	25	NWNE	
13	West Fork Big Creek	Big Creek	47N	02E	25	NWNE	
14	Unnamed Stream	West Fork Big Creek	47N	02E	25	NWNW	
15	Unnamed Stream	West Fork Big Creek	47N	02E	25	SENE	
16	Unnamed Stream	West Fork Big Creek	47N	02E	25	SENE	
17	Unnamed Stream	West Fork Big Creek	47N	02E	25	SENE	
18	West Fork Big Creek	Big Creek	47N	02E	25	SENE	
19	Unnamed Stream	West Fork Big Creek	47N	02E	25	SENE	
20	Unnamed Stream	West Fork Big Creek	47N	02E	25	SENE	
21	Unnamed Stream	West Fork Big Creek	47N	02E	25	SESE	
22	West Fork Big Creek	Big Creek	47N	02E	25	SESE	
23	Unnamed Stream	West Fork Big Creek	47N	02E	25	SWNE	
24	Unnamed Stream	West Fork Big Creek	47N	02E	25	SWNE	
25	West Fork Big Creek	Big Creek	47N	02E	25	SWNE	
26	Unnamed Stream	West Fork Big Creek	47N	02E	25	SWNW	
27	Unnamed Stream	West Fork Big Creek	47N	02E	25	SWNW	
28	Unnamed Stream	West Fork Big Creek	47N	02E	26	SENE	
29	Unnamed Stream	West Fork Big Creek	47N	02E	26	SWNE	
30	Unnamed Stream	West Fork Big Creek	47N	02E	26	SWNE	

Attachment 2
Place of Use Map Fire Suppression - Water Right No. 91-07955H
National Forests in Idaho and the Kaniksu, Lolo and Kootenai NF in Montana

Key to Features

-  State Boundary
-  Formerly Kaniksu NF
-  USFS Forest Boundary
-  Non Forest Service Lands
-  US Forest Service Lands

Data Sources:

- USFS Enterprise Data Warehouse:
- USFS Ownership
- USFS Forest Boundary

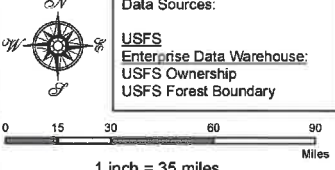

0 15 30 60 90 Miles
 1 inch = 35 miles

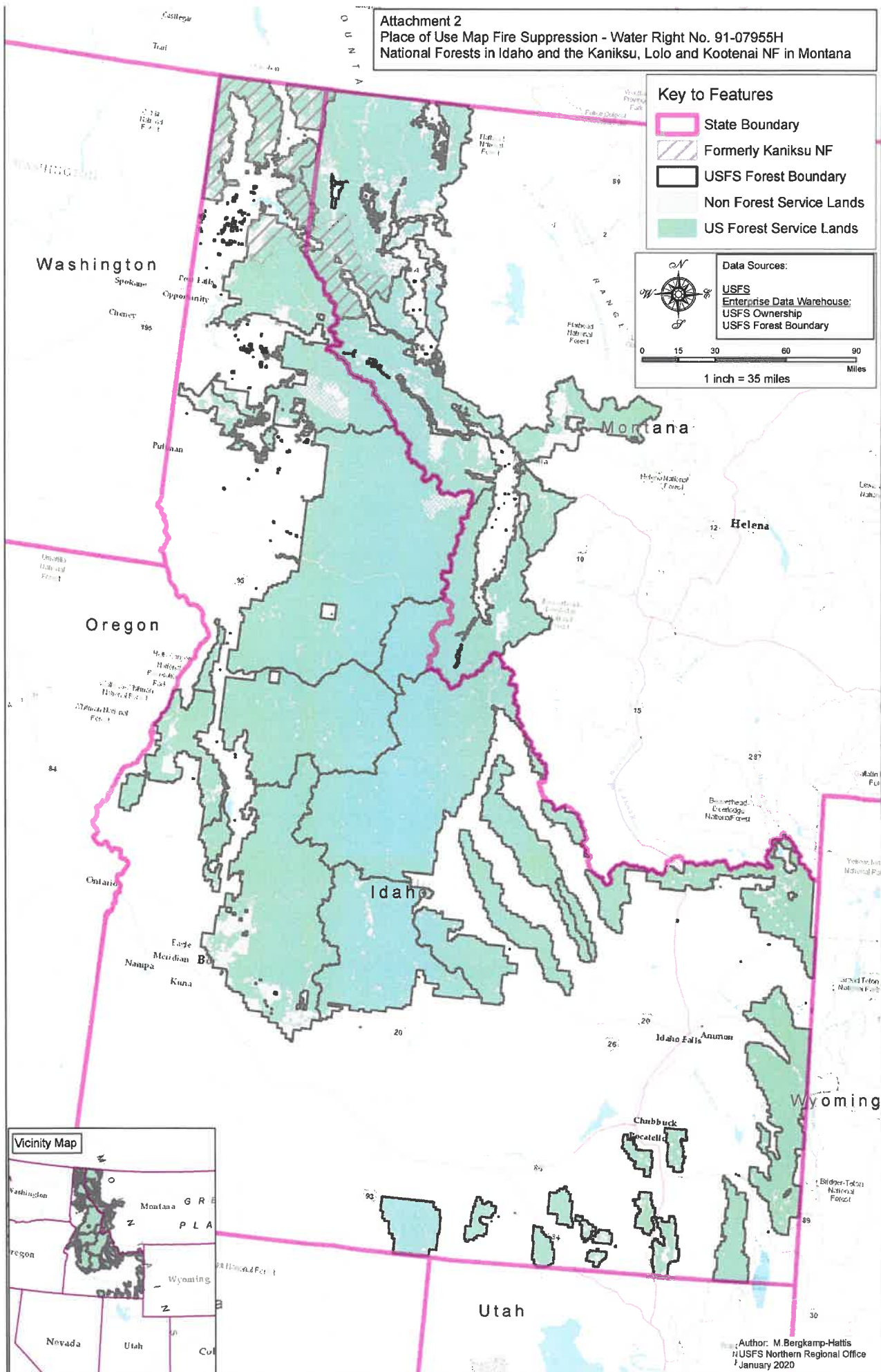

Author: M Bergkamp-Hattis
 NUSFS Northern Regional Office
 January 2020